

- RECEPTION LOBBY S/ROCK CEILING AT 11' AFL
- THE REST OF THE SPACE WILL HAVE A 2X4 CEILING AT 9' AFL
- ALL LIGHTS EXCEPT LOBBY WILL HAVE 2X4 INDIRECT LIGHTING
- LOBBY & BATHROOM WILL HAVE CERAMIC FLOOR & BATHN 4' AFL WALLS
- THE REST OF THE SPACE WILL HAVE LVT OR CARPET SAME BUDGET
- ALL DOORS WILL BE PAINTED, READY PRIME SOLID CORE WOOD
- ENTRE DECK & EXTERIOR WALLS WILL HAVE SPRAYED INSULATION
- TOP OF THE JOIST ARE AT 11' AFL & TOP OF DECK 20' AFL
- (G) GILLS WATER HEATER ELECTRIC, ABOVE CEILING
- A = OFFICE - B = BREAK ROOM - C = CONFERENCE ROOM - D = LOBBY - E = REST ROOM

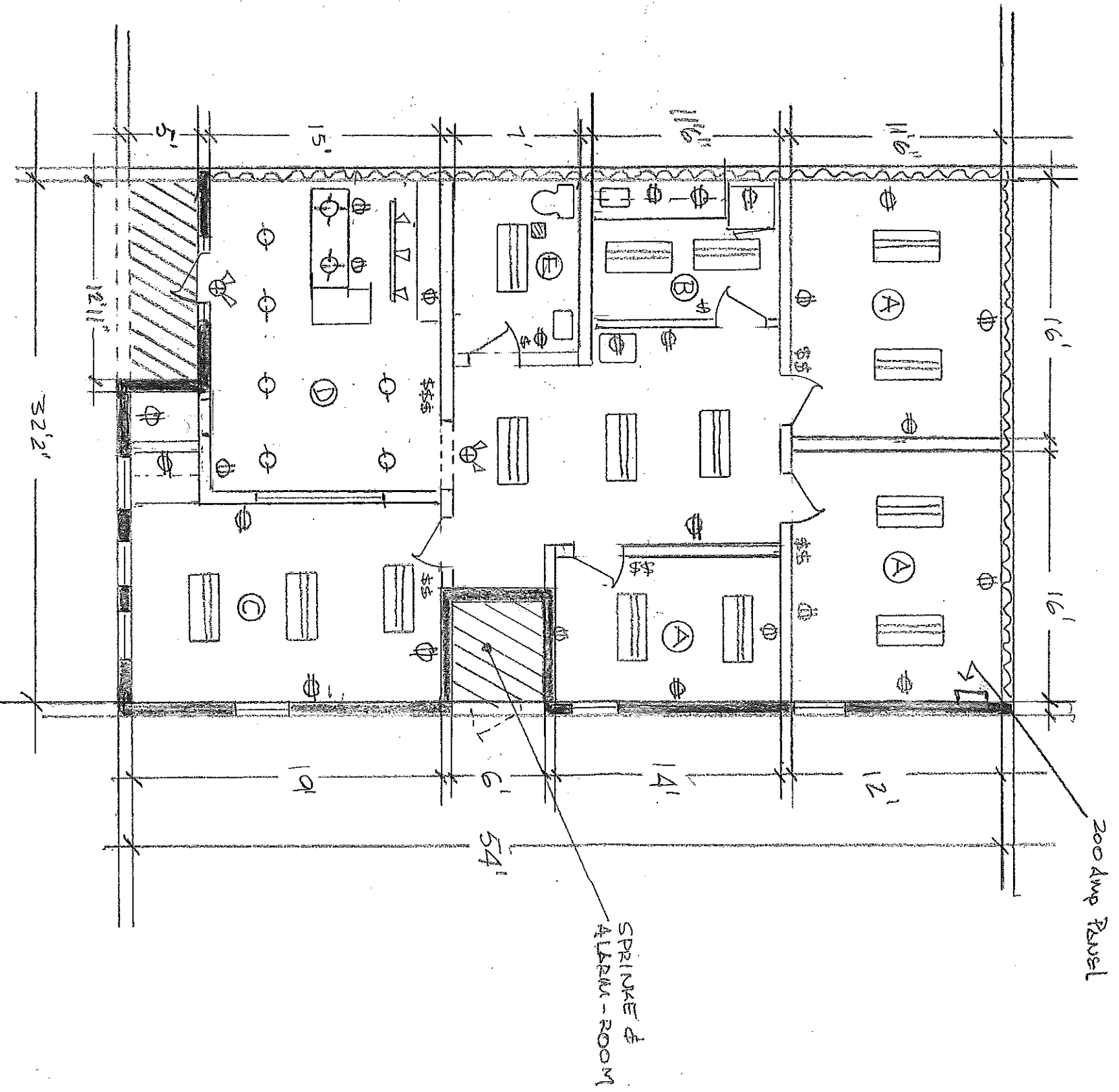

ECI ELOY
CONSTRUCTION
INTERIORS

DESIGNS - FINISH OUT - REMODEL

PROJECT NAME: HERITAGE INVESTMENT OFFICES

PROJECT ADDRESS: 1655 INDEPENDANCE, PEARLY

FIRISCO, TK. 75035

SCALE = 1/8" = 1'

SQ. FT.: 1700 ±